

11892

Filed This 11 day of Oct 1945
 and Recorded in Vol. B Page 39 at M.
Ollie Jamieson
 Register Means Conveyance Greenville County, S.C.

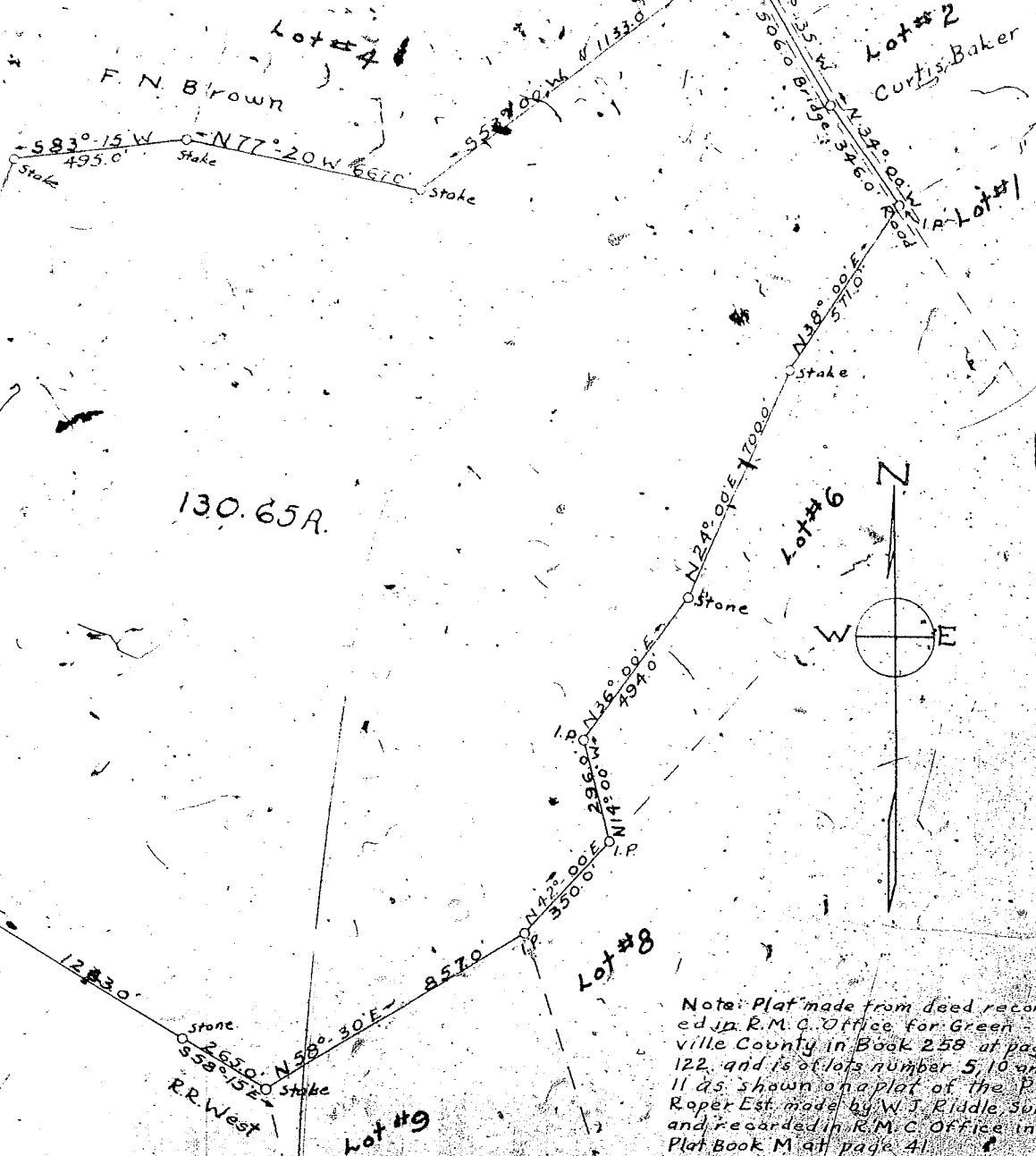

Note: Plat made from deed recorded in R.M.C. Office for Greenville County in Book 258 at page 122, and is of lots number 5, 10 and 11 as shown on a plat of the P.D. Roper Est. made by W.J. Riddle, Sur. and recorded in R.M.C. Office in Plat Book M at page 41.
 J.M.R.

PROPERTY OF
 C.F. BEIERS
 BATES TOWNSHIP
 GREENVILLE COUNTY S.C.
 SCALE: 1"=300' JAN. 1945

J. Mac Richardson - Reg. L.S.

